Welcome to Ken-Welch.NZ

Why not know for sure?

Set up in honour of, and to continue the work of, the late Ken Welch. His original home page.

A political blog using Reverse Speech to spy on political VIPs and others involved in political pursuits. I bypass political lies with the work I do. And many layers of security. I hope you like what you find on this blog, the only one of it's kind on the Web. Finally, nobody owns or controls me. Thanks, Dom.

Anonymous contact: https://fncontact.com/Z0rw - Harrods74@tutanota.com | Iran war status: **Green** | "Killer" Pandemic alert status: **Green**

Main downloads

Ken's killer virus related commentary (MP3): "ken-what he would do-virus"
Ken's Revolution commentary (MP3): collapse_of_fed_new_State_Real_revolution.mp3
Previous version of this page (PDF): previous_version.pdf
Ken's Pandemic protection e-book (PDF): Protection for you and your family

18 Jan 26

Putin's speech on global volatility

I examined this Russian language speech and have the following intel. Russian intelligence is good at what it does and clearly Putin has spies in the USA Federal Government.

Forward: ...Russian... **(THEY BEAT THE ALIEN)**

0:00 / 0:20

Two possible readings here: a) an alien life-form has been physically beaten or b) the USA military (Pentagon) has found a way to stop alien interference on nuclear weapons. I think its the latter.

Forward: ...Russian... **(FAREWELL AT EASTER??)**

0:00 / 0:16

Hmmm...does this mean that Putin is ending relations with certain countries at the nuclear 9/11 event?

17 Jan 26

Reza Pahlavi's latest speech

I have completed examining this speech and have the following intel.

Forward: ...all citizens... **(FURTHER THIS WAR)**

0:00 / 0:18

He wants his loyal followers to FURTHER THIS WAR.

Forward: ...individual liberties... **(EASTER BRING MORE TYRANNY)**

0:00 / 0:22

This is such a good find. He understands that the nuclear 9/11 event will push Western countries to forgo democracy and install the Orwell system of government.

Forward: ...my brave compat... **(THEY WANT YOU DOM)**

0:00 / 0:13

He's been briefed on me and been told that I am a wanted political person.

16 Jan 26

US Ambassador's remarks at the UNSC meeting on Iran

UNITED STATES

I see that this person has received a partial briefing on the nuclear 9/11 plot.

Forward: ...nuclear missile... **(?? REAL)**

0:00 / 0:10

There may not be a valid word before REAL. Still, this is a validating find: a nuclear missile is part of the nuclear 9/11 plot and it's a real one.

Forward: ...of their freedom... **(NOT YOU FOREVER)**

0:00 / 0:12

Freedom as those in the West know it...its days are numbered.

Forward: ...to wipe Israel... **(OIL SAID 'GO')**

0:00 / 0:16

It seems that the green light for war with Iran has been given - by the global oil cartel, which is based in Houston. What is not clear is the timing.

Trump's healthcare speech

I have completed examining this short speech. Nothing found on Iran.

Forward: ...special interests first... **(SERVE THEIR FUTURE)**

0:00 / 0:19

He's actually going to serve the special interests.

Forward: ...that is why my... **(DOM KNOWS TOO MUCH)**

0:00 / 0:15

I see this as a compliment. There is a lot of intel on this blog. Combined with the late Ken's commentary, you are going to know too much as well.

15 Jan 26

Reza Pahlavi's X message for today

I examined the video from this X source and have just one item of intel.

Forward: ...extremism... **(MUST HE NUKE IT?)**

0:00 / 0:17

Somehow the Crown Prince has come to learn of the old nuclear attack plan. I don't know of Reza's sources but he is nonetheless well connected (and known). I treat this intel as suggesting that Reza's not happy with the possibility that some or all of Iran might be nuked. If that is still the plan, which goes back to 2006.

Welcome new visitor

From Kuwait. Kuwaiti intelligence?

Trump's general remarks from today - pandemic find

I examined these remarks. Just one Reversal found (and nothing on Iran).

Forward: ...very tough very smart... **(DOM SHARE MY GERM)**

0:00 / 0:19

This is intel related to the main event, the global killer pandemic. Listen to the late Ken's "killer virus related commentary" above. The USA Federal Government has and they may NOT be happy such insightful intel is public.

14 Jan 26

Welcome new visitor

From Pakistan. Pakistani intelligence?

13 Jan 26

War Secretary Hegseth's speech in Texas (Lockheed Martin)

I have examined this speech and have four Reversals.

Forward: ...to my team is to... **(WISH TO MEET DOM)**

0:00 / 0:16

Not going to happen.

Forward: ...whether it was... **(NUCLEAR - GO)**

0:00 / 0:13

Interesting.

Forward: ...which is the whole point... **(NOW WAR - HOT ISSUE)**

0:00 / 0:19

Forward: ...with Hamas in Israel... **(WE'LL SEE KARMA)**

0:00 / 0:18

I wonder what the trigger will be?

12 Jan 26

USA Fed Chairman Powell's brief statement

I examined this very brief statement. I wasn't expecting to find intel relating to me.

Forward: ...or whether instead monetary... **(FIRST DOM - NEXT ANOTHER WAR)**

0:00 / 0:24

Reza Pahlavi's X message for today

I examined this message on X.

Forward: ...Persian... **(ARE WE LOSING THAT EVIL?)**

0:00 / 0:22

Forward: ...Persian... **(WILL I DIE?)**

0:00 / 0:14

Welcome new visitor

From Senegal.

Removal of the late Ken's Iran commentary

I am watching Iran closely on X, which appears to be the best place for monitoring. The late Ken's commentary was talk about the USA Federal Government nuking Iran to obliteration. This is an understanding from 2010. It's 16 years later.

In 2026 I am unsure what Trump will do in terms of military action against Iran. I do not have any Reverse Speech intel to go by. The mass murder of 92 million Iranians seems politically impossible at the moment.

If you access the Downloads section via a Search Engine, you can still download the late Ken's commentary.

11 Jan 26

Reza Pahlavi's X message for today

I examined this message on X and have two English language Reversals. It's clear that he'll only be a figurehead King; he won't be controlling Iran if he gets installed.

Forward: ...Persian... **(YOU'RE NOT KING)**

▶ 0:00 / 0:12

Forward: ...Persian... **(I'M NOT TO GO)**

▶ 0:00 / 0:18

To where? Iran? To meet Trump?

10 Jan 26

Reza Pahlavi's X message

I examined this message on X.

Forward: ...Persian... **(THEY'LL FLEE TO RUSSIA)**

▶ 0:00 / 0:17

It's not clear who THEY'LL refers to. But, for a guess, might it be the core leadership of Iran?

Forward: ...Persian... **(A MATURE MOSSAD)**

▶ 0:00 / 0:21

There has been talk on X that the Mossad might be behind some of the protests in Iran.

A bit about me - for my new readers

I am a one person operation. I am editor/researcher of this blog and I answer to nobody. I would say that I have a responsibility to answer to the public good. I'm not paid to do this work and I pay for this blog with my own money.

I'm not a propaganda outlet for anyone - any NGO, any government, any special interest, any bank - anyone.

Trump's most recent interview

I have completed examining this 15 minute interview segment and have some interesting Reversals (intel). Trump was talking about the Middle East and the Iranian people's uprising.

Forward: ...it was blowing up... **(I KNOW I'LL NUKE)**

▶ 0:00 / 0:16

Forward: ...overturn the... **(THEY MISS THE WAR)**

▶ 0:00 / 0:15

Forward: ...they've begun... **(NOW GET READY)**

▶ 0:00 / 0:16

Lots of visits from the USA overnight

Lots of data transfer taken place overnight. Perhaps the Zelensky intel "MOSCOW - LET'S CHAT"? is of interest to my American readers?

Iran's Supreme Leader's brief speech in Persian

I have completed examining this brief speech by The Leader . See my comments by each Reversal.

Forward: ...Persian... **(ARE WE DOWN?)**

▶ 0:00 / 0:10

This might be a reference to the Internet.

Forward: ...Persian... **((Persian) THIS WAR)**

▶ 0:00 / 0:23

Interesting.

Forward: ...Persian... **(ORWELL WAS HERE - HE MURDER - SURELY)**

▶ 0:00 / 0:34

This could be a thought linked to foreign interference in Iran's internal affairs. The IRGC most likely has spies all over the world and they have noticed that Western governments have embraced the George Orwell Surveillance state mode of operation. The Leader has reason to believe this behaviour is in Iran and thinks that it's behind some of the murders taking place.

Forward: ...Persian... **(I LIKE EASTER)**

▶ 0:00 / 0:19

The Leader is familiar with the nuclear 9/11 plot and likely has a protection against it (just my opinion). Any other kind of attack might be a new scenario for the IRGC.

9 Jan 26

Iran

I am monitoring Iran from X (seems to be the best place).

President Zelensky's brief speech in Cyprus

I have completed examining this brief speech and have some English language Reversals.

Forward: ...expect a lot from... **(MOSCOW - LET'S CHAT)**

President Zelensky wants to chat to Putin. Amazing.

Forward: ...if it succeeds Europe will... **(WILL BRUISE EASTER - SAVVY)**

Interesting.

Forward: ...that sanctions need to be... **(MAYBE EASTER'S NOT SAD)**

An interesting thought association. I think Zelensky, like so many other political VIPs, desperately wants to see the nuclear 9/11 happen. He's tired of the sanctions type of "punishment". Time for some real action.

Forward: ...we all... **(OIL)**

The global oil cartel is involved in the background.

8 Jan 26

Reza Pahlavi's message to Iran's armed and security forces

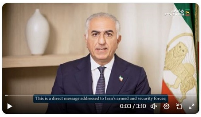
This is a direct message addressed to Iran's armed and security forces:
0:03 / 3:10

I have found a few English language Reversals from this X video.To those familiar with Persian culture and the way of life in Iran, the below might make sense. I wonder if the IRGC will visit my blog again soon?

Forward: ...Persian... **(IN LIGHT OF THE POVERTY - NO PARTY)**

Forward: ...Persian... **(OH DAMN - MAY YOU SIN ?? ??)**

Reza Pahlavi may be a puppet operator if he is installed as the King of Iran. The SIN element deserves some attention.

Forward: ...Persian... **(I SHALL LEARN SOON)**

This has my attention.

Forward: ...Persian... **(OH DAMN - IRAN IS SAVVY)**

7 Jan 26

Welcome new visitor

From Algeria. Algerian intelligence?

The IDF/Mossad has "pinged" me

The Israeli government knows of this blog but does not see the contents. I have a zero data visit by Israel today.

The UK PM's very brief remarks in Paris on Ukraine peace

I have completed examining Starmer's very short remarks and have three Reversals:

Forward: ...and to work... **(GO NOW)**

Forward: ...forces to Ukraine... **(NOW FEED THIS WAR)**

Doesn't sound like peace is at work to me.

Forward: ...the U.S.... **(HURRY)**

He wants the USA (Trump) to hurry up on something.

6 Jan 26

Interest in the Israeli military mobilisation commentary by the late Ken Welch

I see from the stats there has been a number of downloads of this MP3 file. I removed it from the above links because I consider that much of the understanding in the commentary doesn't apply now.

In particular the late Ken talks about a big, bright white flash happening over Israel - in the skies above. I do not see this happening. But Israeli mobilisation may still be a key factor before Iran is militarily attacked.

5 Jan 26

A pending attack on Iran?

On X I have seen a number of posts suggesting that Israel is planning an attack on Iran.

This is one of them.

Welcome new visitor

From Colombia. Colombian intelligence may have visited this blog per a threat from Trump:

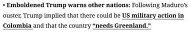

- **Emboldened Trump warns other nations:** Following Maduro's ouster, Trump implied that there could be **US military action in Colombia** and that the country **"needs Greenland."**

If this blog is making the rounds among South American governments, what does that tell me about it's intelligence value and how it has been discovered?

I am wondering if the Venezuelan government will find out about this blog....

4 Jan 26

Trump's remarks on Venezuela

LIVE
11:39
Mar-a-Lago, Florida
BREAKING NEWS
Trump gives news conference after Maduro capture

I have completed examining these remarks .

Forward: ...planet by far... **(I'LL STOP THEM NOW)**

0:00 / 0:18

This is an interesting one. Are more country takeover's planned? (And that which Trump is going to try and stop?). Like with Iran?

A technical point: before slowing it down, the Reversal can sound like "OH FUCKING HELL".

Forward: ...we don't want to be involved with... **(STILL LOVELY THAT OIL)**

0:00 / 0:29

Acquisition of Venezuelan oil was a motive for taking out the government there.

2 Jan 26

Welcome visitors from

Nicaragua, Brazil and Paraguay.

Blog Trim soon

I will be shortening this page soon. As with the last trim, I will make a PDF of this page and link to it above.

Russian President Putin's New Year's Message

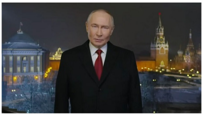

Not much intel from a very short New Year's message from Putin.

Forward: ...Russian... **(NOBODY CAREFUL WITH THEIR JEW ??)**

0:00 / 0:29

Forward: ...Russian... **(HURRY - A SLEEPER?? THEY HUNT YOU)**

0:00 / 0:36

I am wondering if he is feeling threatened?

UK PM's New Year's Message

I examined this very brief New Year's message.

It seems that he is getting the UK armed and ready for war.

Forward: ...by March... **(ARM NOW)**

0:00 / 0:09

I note the forward speech, which may be a clue for timing of the military conflict.

Forward: ...for all the... **(THE WAR ??)**

0:00 / 0:11

1 Jan 26

Chinese President's New Year Message

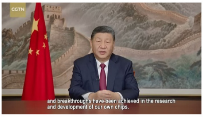
CGTN
and breakthroughs have been achieved in the research
and development of our own chips.

He has thoughts about death - it seems a deliberate one. Also, he is expecting a world war to take place.

Forward: ...Chinese... **(I DIE)**

0:00 / 0:09

Forward: ...Chinese... **(EASTER WILL PAY YOU)**

0:00 / 0:23

Forward: ...Chinese... **(I TOPPLE HISTORY)**

0:00 / 0:24

Forward: ...Chinese... **(OH LORD HAVE MERCY ON US)**

0:00 / 0:30

Forward: ...Chinese... **(BECAUSE I DIE - KILL HIM??)**

0:00 / 0:21

Forward: ...Chinese... **(HE MASTER HER - THE WORLD WAR)**

0:00 / 0:31

Forward: ...Chinese... **(STAR WARS?? - THEY MUST KILL ME)**

0:00 / 0:23

Happy New Year

To all my readers.

New Year's Messages

I have the Australian PM's New Year's Message and the Chinese President's one too. I have Putin's Russian only message and Zelensky's message.

I'm going to start with Xi Jinping's message.

30 Dec 25

Trump and Netanyahu's press conference at Mar a Lago

I examined this press conference and have the following minimal intel:

Forward: ...all the way I would... **(TO BAIL THEM ALL)**

0:00 / 0:19

This might be to do with the alleged corruption in the Federal Government.

Forward: ...I gave them the option... **(THE SPY - THEY MAKE A MESS)**

0:00 / 0:23

Not good for the country spied on.

Forward: ...to itself... **(WESTALL)**

0:00 / 0:15

A reference to me.

Forward: ...we don't want to... **(GET NO OIL)**

0:00 / 0:10

Interesting. Oil acquisition is a motivator for a current conflict.

29 Dec 25

The UK's Daily Express is beating the war drums with Iran

See this report, titled "Iran declares 'total war' on America and Europe in huge WW3 alert"

Also from the Daily Express:

This report and this one.

It is a propaganda outlet.

Trump and Zelensky Press Conference

Some interesting intel from the press conference.

Forward: ...great detail today... **(YEAH THE SPIES HE KILLS)**

0:00 / 0:24

Forward: ...on all the topics... **(?? OFF?? THE WAR)**

0:00 / 0:14

Forward: ...peace framework which... **(WISH YOU CRUEL MERCY)**

0:00 / 0:19

Something tells me that Zelensky doesn't see peace in sight.

Forward: ...point peace plan and... **(THEY DONE A SIGNAL)**

0:00 / 0:16

Forward: ...Russia wants to see Ukraine succeed... **(THIS IS NOW EASTER?? SELL THE SHOW)**

0:00 / 0:26

The word EASTER might be there (after NOW). If so, there is the highlight find from the press conference. If it is, then the Russia/Ukraine war is the buildup conflict for the nuclear 9/11. To be verified.

27 Dec 25

NZ PM Luxon's Christmas Message

I examined this very short Christmas Message from the PM.

Forward: ...inflation is under control and the... **(THE WASHINGTON MUSN'T JUMP??)**

0:00 / 0:27

It seems that inflation is tied to activities linked to the USA?

Forward: ...this year has also... **(THE JEWS ARE HATED)**

0:00 / 0:15

Hmm...

Zelensky's Christmas message (in Ukrainian) - update

No Reverse Speech intel found from Zelensky's Christmas message

A visitor from Nigeria

It's possible that the visitor from Nigeria is an employee of Nigerian intelligence. The visit happened before Trump launched airstrikes on ISIS targets in Nigeria.

26 Dec 25 - Boxing Day

Zelensky's Christmas message (in Ukrainian)

I have the audio for this message and will examine it next.

Israeli PM's Christmas Message

I have completed examining Netanyahu's short message. Just two items of intel.

Forward: ...burnt a Christmas tree... **(HOUSTON SET TO GO)**

This has my attention. The global oil cartel are getting ready for a military operation.

Forward: ...whatever they face... **(SEE IT IN THE BATTLE)**

"IT" might be the nuke. It seems that the plan is to have a military confrontation of some kind take place, like with the Russia/Ukraine war, and then detonate something at some point.

25 Dec 25 - Christmas Day

Merry Christmas

To all my readers.

UK PM's Christmas Message

SOURCE: 10 DOWNING STREET HANDOUT
APT
I'd like to wish the whole country a

There is an important understanding for my USA readers: IT'S THE END OF THE FED.

The USA Federal Government is set to end. When and how has not been found from Reverse Speech study. It is quite possible that the Easter nuke event might be the trigger.

Forward: ...from my family to yours... **(OH YOU KILL MY DOM)**

Forward: ...to care for the nation... **(IT'S THE END OF THE FED)**

24 Dec 25

Welcome back visitors

From Iran and Chile.

Israeli PM's interview and press conference

Netanyahu was interviewed by Sky News on the Bondi attack. Also, he gave a press conference with the leaders of Greece and Cyprus. I will examine both audio clips soon.

20 Dec 25

Stats to date

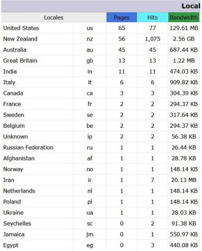

				Local
Locales		Pages	Hits	Bandwidth
United States	us	65	77	129.61 MB
New Zealand	nz	56	1,075	2.56 GB
Australia	au	45	45	687.44 KB
Great Britain	gb	13	13	1.22 MB
India	in	11	11	474.03 KB
Italy	it	6	6	909.82 KB
Canada	ca	3	3	304.39 KB
France	fr	2	2	294.37 KB
Sweden	se	2	2	317.64 KB
Belgium	be	2	2	294.37 KB
Unknown	ip	2	2	56.38 KB
Russian Federation	ru	1	1	26.44 KB
Afghanistan	af	1	1	28.78 KB
Norway	no	1	1	148.14 KB
Iran	ir	1	7	20.13 MB
Netherlands	nl	1	1	148.14 KB
Poland	pl	1	1	148.14 KB
Ukraine	ua	1	1	28.03 KB
Seychelles	sc	0	2	91.38 KB
Jamaica	jm	0	1	550.97 KB
Egypt	eg	0	3	440.08 KB

Trump's address to the American people - update

TEXT "ECON" TO 45470 FOR A WHITE HOUSE FLASH POLL
THE WHITE HOUSE

I have completed examining all of Trump's address to the American people. Just one Reversal found.

Forward: ...all over the globe now... **(WONDERFUL.....IS THERE MORE WAR?)**

▶ 0:00 / 0:50

He's kind of expecting another war. As best I can tell, Houston haven't give up their Iran war plans and apart from military conflict with Venezuela, there is likely to be one with Iran next year.

Military conflict with Venezuela - any thoughts at all - has not shown up in the Reverse Speech study of political VIPS.

18 Dec 25

Lots of visits from Iran

In the last 24 hours a lot of visits from Iran, with 20MB of data transferred.

17 Dec 25

Welcome new visitor

From Mauritius.

ACT Leader David Seymour's Bondi Attack speech

I have completed examining David's speech, doing so out of interest.

Forward: ...of hate... **(YEAH WAR)**

▶ 0:00 / 0:15

Forward: ...the idea that each person... **(?? ?? IF THEY DIE)**

▶ 0:00 / 0:32

The words/phrase before IF are hard to identify.

16 Dec 25

New MI6 head's speech

Just two items of intel from a four minutes speech.

Forward: ...and on the screens... **(NUKES ARE NOT THERE)**

▶ 0:00 / 0:18

This is true for the nuclear 9/11 has yet to be tried again. Still, this tells us all that more than one nuke is to be seen on TV. I think this is the trigger nuke (the Easter one) followed by the nukes that will fall on Iran.

Forward: ...our world... **(SLOW WAR)**

▶ 0:00 / 0:12

Quite an insight this. She views the world as being in a slow war. Once the nuclear 9/11 takes place (if it can be pulled off) and the nukes fall on Iran, then the world war potential will open up (and accelerate).

NZ PM Luxon's Post Cabinet Press conference - Bondi remarks

I examined this fairly brief Post Cabinet Press Conference. Not much by way of intel found in Luxon's last Post Cabinet Press Conference for the year. He's not much of a Reverse Speech chatterbox. But, that being said, I have three good Reversals.

Forward: ...again I want them to feel safe... **(JUST WAIT TO SEE MARIJKE)**

▶ 0:00 / 0:21

Marijke is a professional that I see monthly. I'm not so sure why she is still on Luxon's mind.

Forward: ...from my own point of view... **(EASY/HE'S TO KILL DOM)**

▶ 0:00 / 0:19

I'm still targeted.

Forward: ...they have security and sup(port)... **(THIS ?? IS FOREVER)**

▶ 0:00 / 0:29

The word after THIS is hard to identify. This intel is related to protecting the Jewish community and the FOREVER understanding is a key find.

15 Dec 25

Australian PM's comments on the Bondi Terror Attack

I have completed examining Albanese's remarks and have found a few Reversals.Make of the below what you will.

Forward: ...a day of... **(MURDER)**

▶ 0:00 / 0:07

Forward: ...a devastating... **(IT HAS TO BE HERE)**

▶ 0:00 / 0:18

Forward: ...for all Australians... **(BUT NOW ITS WAR)**

▶ 0:00 / 0:19

14 Dec 25

Written by the late Ken in 2006

> **14. KW writes:** *If there is one thing Washington desperately needs, it is another 9/11. Naturally, it has to be bigger, louder, and kill a lot more people than the first one. Otherwise, let's face it, we've been there and done that. The only kind of attack that meets all their needs would appear to be nuclear. At the very least it would let the administration say they'd finally found a "weapon of mass destruction".* **(12)**

Found at this site.

13 Dec 25

Hegseth's very brief remarks at Space Command's new HQ

I have completed examining all of Hegseth's very brief remarks and have the following intel.

It seems to me that the USA Federal Government has continued to work on building a secret space force designed to enter combat with E.T., using technology that has been vastly improved.

On the topic of space, the late Ken authored these reports:

Moon Landing Hoax

NASA's oldest secret

NASA Alien Encounter Confirmed

Forward: ...re-establishing... **(THE NEED TO LIE TOO)**

0:00 / 0:12

Including on the Secret Space Programme.We won't be told the truth on what the USA government actually knows about it's encounters with E.T. to date. And what kind of weapons systems have been built to tackle E.T. And about the war that resulted in our planet being placed under an embargo (**NASA's oldest secret**).

Forward: ...today is symbolic but its not... **(UNTIL DOM'S DEAD)**

0:00 / 0:19

They're still thinking of attacking me! Noted.

Forward: ...we shift those... **(GOOD SPACESHIP)**

0:00 / 0:13

The letters after SPACE drop sharply in volume. I think the word is SPACESHIP.

Has Hegseth had a briefing on a clandestine spaceship programme? Likely. He thinks of what he has seen as being GOOD. Good enough to take on E.T. again? Probably.

12 Dec 25

Mark Rutte's speech at Munich (warning Russia)

I have the audio for this speech and will examine it today.

Some interesting intel from the NATO leader.

Forward: ...by free... **(EASTER)**

0:00 / 0:10

A reference to the nuclear 9/11.

Forward: ...Chinese technology is... **(?? HE'S THE ONE THAT'S SEEN IT)**

0:00 / 0:22

Not sure who is HE that has seen it. This might be Putin.

Forward: ...of the power of unity... **(HOUSTON WOULD GROW UP)**

0:00 / 0:25

Well, this is an interesting thought. I think Rutte would like Houston to give up their Iran war aspirations.

Forward: ...stay strong... **(MORE SCARED)**

0:00 / 0:18

He's actually frightened of something.

Iran war commentary by the late Ken Welch

I have reinstated the late Ken's commentary on war with Iran. It is old, at nearly sixteen years. But it may still be relevant to 2026.

Download it from the "Main downloads" section above.

10 Dec 25

Welcome new visitors

From Jamaica and Barbados.

A thought on the nuking of Iran

I haven't mentioned it before but a point of worthy of knowing is that the nuking of Iran involves the murder of all of the civilian population.

Iran's population is currently at 92 million people. That's a lot of dead people - a genocide far worse than that of Gaza and that of the Holocaust.

9 Dec 25

Israeli PM's press conference with the German leader - update

I have completed examining all of Netanyahu's remarks with the German leader and have some intel to share.

He's tired of waiting for Houston to act, so he thinks: PUSH HOUSTON. Houston is the seat of the global oil cartel that wants Iranian oil.

Forward: ...and the future... **(PUSH HOUSTON)**

0:00 / 0:12

Forward: ...back seat... **(EASTER)**

0:00 / 0:14

So, Easter (aka nuclear 9/11) is on the back seat?

Forward: ...Israel's faced with that... **(I WILL FEAR FOR THIS)**

0:00 / 0:22

Interesting.

Forward: ...more commitment... **(AND THEN THE BOMB)**

0:00 / 0:17

This might be a thought linked to the nuclear 9/11 (aka 'Easter').

Putin's India speech - update

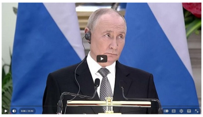

I have completed examining Putin's India speech and share two items of intel.

Forward: ...Russian... **(THEY SEVER THE FAKE SCARE)**

0:00 / 0:33

Interesting. Are we all living under fake scares? And which the people are awakening to?

Forward: ...Russian... **(THEY WAKE UP IN HELL)**

0:00 / 0:25

Either he's angry over something or this is an understanding about a treatment of people.

8 Dec 25

Welcome new visitor

From Afghanistan.

Israeli PM's press conference with the German leader

I have the audio for Netanyahu's remarks and will examine after working on Putin.

7 Dec 25

Putin's India speech

I have the audio for this lengthy speech and will see if I can examine it.

Zelensky and the Irish leader's press conference - update

Only one Reversal found from the Irish leader in this speech.

Forward: ...all we can... **(NASTY WAR)**

0:00 / 0:16

That's what he thinks about the Russia/Ukraine war.

5 Dec 25

UK PM's speech on Global Leadership

I have completed examining all of the UK PM's speech. Just one Reversal found.

Forward: ...what my pol(itics)... **(FULL OF TROUBLE)**

0:00 / 0:16

Putin's warning to Europe - update

The audio is impractical work with. I'll have to give this one a miss.

3 Dec 25

Zelensky and the Irish leader's press conference

I have the audio for this press conference and will examine it when I can (after the UK PM).

Putin's warning to Europe

He spoke in Russian and I have the audio of it.

2 Dec 25

UK PM's speech on Global Leadership

I have the audio for this speech and will examine it soon.

Iran's Supreme Leader's speech to the Iranian nation

Only three English language Reversals from this 25 minute long Persian language speech. The highlight intel is MAN I LIE. The Leader, I suspect, doesn't want to lie before his people. But he is doing so in some cases.

Forward: ...Persian... **(THEY ?? DOM)**

▶ 0:00 / 0:20

I know that the Iranian government knows of me. The middle word is hard to make out.

Forward: ...Persian... **(IS THAT THEY ENGULF ME)**

▶ 0:00 / 0:44

Interesting and one its own, it makes little sense.

Forward: ...Persian... **(MAN I LIE)**

▶ 0:00 / 0:19

An admission of lying to his people. Only in some situations I suspect.

30 Nov 25

Putin's latest speech (not Q&A) on Kyrgyzstan

I have completed examining this five minute long speech and have four English language Reversals.

Russian intelligence is a aware of a nuclear weapon purchase. Also, Putin understands that he may well be shot. By who and for what purpose is unclear.

There is no doubt that Putin being shot will make headline news.

Forward: ...Russian... **(AMERICA YOU'RE WELCOME)**

▶ 0:00 / 0:21

Forward: ...Russian... **(WHAT A PAIN IF THEY SHOOT ME)**

▶ 0:00 / 0:21

Forward: ...Russian... **(THEY KILL YOU)**

▶ 0:00 / 0:15

Forward: ...Russian... **(?? BOUGHT THE NUKE)**

▶ 0:00 / 0:27

I will work on The Leader's speech soon.

28 Nov 25

Iran's Supreme Leader's speech to the Iranian nation

On past examination of The Leader, I found some English language thoughts. I shall examine his national address out of interest.

Trump's brief remarks on the National Guard shooter

Only one item of intel found from this speech. It doesn't make much sense of its own. I post in case someone in the USA Federal Government can work it out.

Forward: ...hole on Earth... **(THERE'S A WAR)**

▶ 0:00 / 0:11

27 Nov 25

Stopping the Orwellian government from being installed

If you listen to the late Ken's commentary on a future Revolution (above), you will hear him state the People must stop the new system of government going in once the current one collapses.

At the time of talking on radio, the late Ken did not know what that government was going to be. I have found out what it is and it is Orwell's surveillance State.

Only a major global Revolution, perhaps starting with the the USA, can stop it from going in. I am hearing calls for such a Revolution on Social Media platform "X".

Ursula von der Leyen's EU security speech - update

I examined this five minute long speech and have the following intel. The nuclear 9/11 will take place next year, now. I make a bet that it will be anytime from January to Easter.

Forward: ...I cannot see... **(HOUSTON NEXT YEAR)**

▶ 0:00 / 0:18

Forward: ...immobilised Russian... **(WE SHALL SELL A BOMB)**

▶ 0:00 / 0:21

Forward: ...the European taxpayers... **(THEY SET ME FREE)**

▶ 0:00 / 0:22

Forward: ...whatever they do... **(WE/HE DID THE WESTALL)**

25 Nov 25

The 'G20' in Johannesburg, South Africa - SA President - update

South African intelligence is incredibly well informed. They know a lot about the Easter plot, except the timing of it.

There are two items of intel that stand out for me: FINAL EASTER and YOU FOLLOW EASTER.

I read the first as suggesting that the next attempt at making the mushroom cloud is the last. After that attempt and it fails, we may be looking at the start of the "killer" pandemic. Remember, Houston has been trying to make the mushroom cloud event since Easter 2006. If the timing of the next attempt is Easter 2026, this would mark 20 years since the very first one.

The YOU FOLLOW EASTER could be read as being that South Africa is going to follow the political and cultural script that goes with the mushroom cloud event (aka nuclear 9/11).

Forward: ...and equal oppo... **(YOU FOLLOW EASTER)**

Forward: ...countries on the Af... **(FINAL EASTER)**

Forward: ...progress towards their achieve... **(EASTER: GO WITH THEIR WAR)**

This confirms that a war will follow the nuclear 9/11 event and the country to be invaded/attacked is Iran.

Forward: ...this G20... **(DETER/DESERVE HOUSTON)**

I can't fully make out what the first word is.

Forward: ...to ensure fair treatment... **(THEN EASTER FORCE YOU ??)**

23 Nov 25

The 'G20' in Johannesburg, South Africa - UK PM

APT
UNITED KINGDOM

Not a lot found from the UK PM. But one item of intel stands out for me: DOM BETTER KNOW. It seems to me that my efforts to spy on political VIPs and share findings, in Starmer's mind, is something important to do.

The nuclear 9/11 event was a focus of the G20 summit - behind closed doors of course.

Forward: ...a shock... **(RUSSIA)**

Forward: ...as well as Russia's... **(THE SHOW'S A LOSER)**

Forward: ...but one that in my... **(DOM BETTER KNOW)**

Forward: ...this G20 is... **(THE EASTER - HE TOO)**

The 'G20' in Johannesburg, South Africa - update

I have the speeches of the UK, Finland, Ireland and South Africa. I will examine these short speeches when I can.

22 Nov 25

The 'G20' in Johannesburg, South Africa

I hope there will be speeches to examine.

Sweden's Foreign Minister in Berlin

I examined this press conference and have just one item of intel.

Forward: ...defence industry... **(HOUSTON IS LUCKY)**

18 Nov 25

A difference between 9/11 and the nuclear 9/11

Like everyone else I was caught by surprise with the 9/11 event (September 11, 2001). And I think some political leaders were too (they did not have inside information).

With the nuclear 9/11 event (aka, "Hiroshima", aka, "Easter"), lots of world leaders know about it and I have determined his from the last 4 years of blogging. I wonder if world leaders in the know have had acting lessons; they will have to be skilled at putting on an innocent, surprised look on their face. And be good at the art of lying.

Indications are that the political, social, cultural and economic effects of the Easter event are set to eclipse the ones of September 11, 2001.

I ask my readers to take this future event seriously - IF it happens. Its going to usher in Martial Law and pave the way for the Orwellian (Nazi) style of government (all discovered from Reverse Speech). It's one thing to have a Hiroshima event somewhere in the world, it's another for political leaders to capitalise on the security environment changes and propose - with force - the Orwellian type system of government.

It's also my understanding that there will be an attempt at attacking Iran with nuclear weapons. Since Iran knows what is coming if the Hiroshima event takes place, they have had adequate time to prepare/develop a counter measure. In fact, they have had 19 years.

Finnish President meets NATO's Mark Rutte

I examined this press conference and have the following intel:

Forward: ...Russia will remain... **(AND THEY ROLL THE SHOW)**

0:00 / 0:16

Interesting.

Forward: ...um, its obvious that... **(THAT HIROSHIMA)**

0:00 / 0:19

He knows about the nuclear 9/11 event and has some thoughts over it.

16 Nov 25

Welcome new visitor

From Hong Kong.

USA traffic surge again

A lot more traffic from the USA overnight.

Ex MI6 Chief interviewed - update

The Mishal Husain Show
Bloomberg Weekend
is to manage threats to the UK.
The domestic intelligence agency.

I have completed examining the former MI6 chief. Not much found by way of intel but I do have the following:

Forward: ...be put under more pressure... **(RUSSIA BOMBED THE NAZI)**